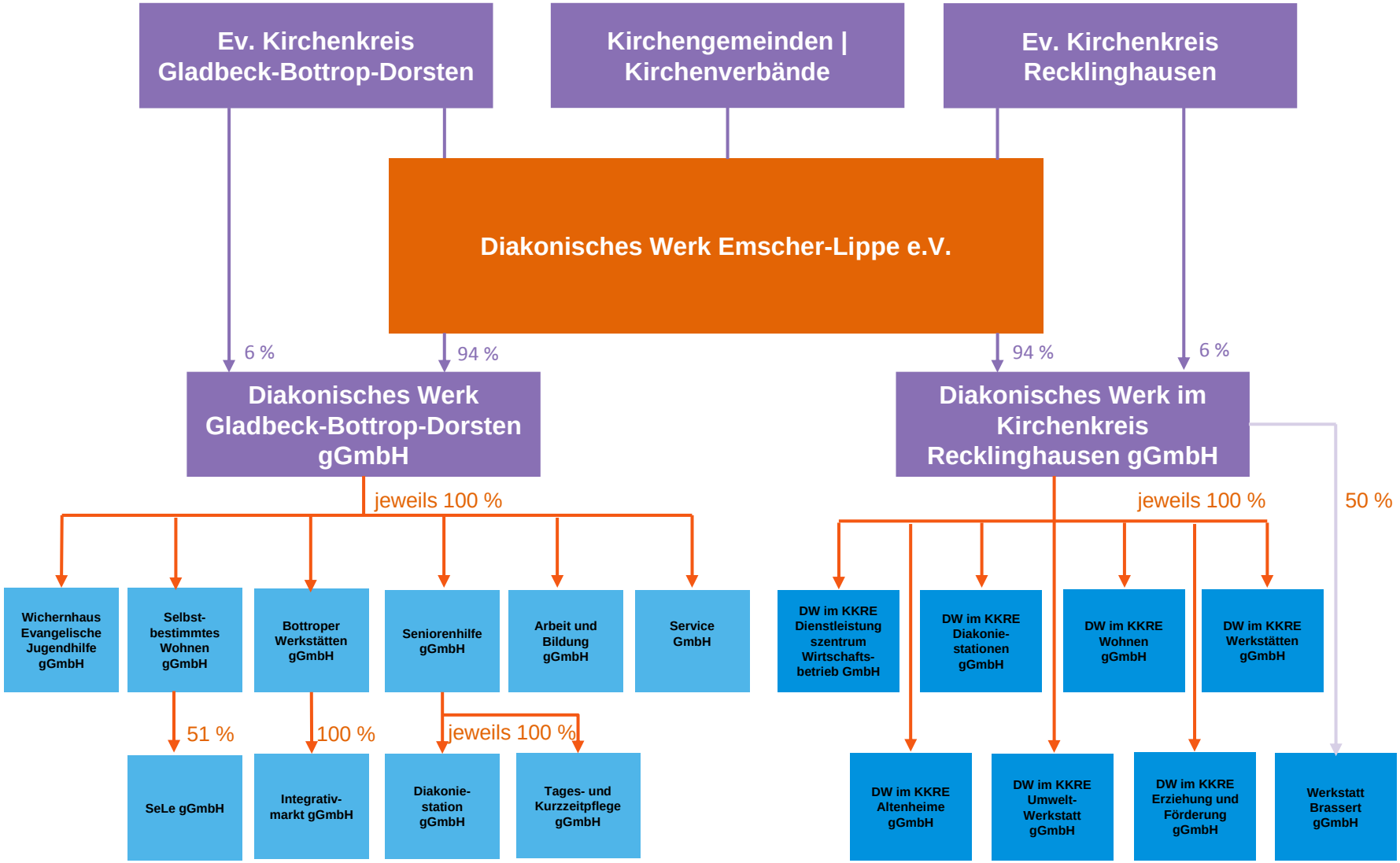Diakonie Emscher-Lippe